1952 ECHO

PROPERTY OF THE
WINTHROP PUBLIC LIBRARY

DO NOT REMOVE!

GRADUATION

SENIOR CLASS

WINTHROP SENIOR HIGH SCHOOL

&

WINTHROP - MASSACHUSETTS

1952

Winthrop Junior High School

Thursday Evening

June The Fifth

at Eight O'clock

WINTHROP INCORPORATED A TOWN
1852

WINTHROP
PUBLIC LIBRARY
Winthrop, Massachusetts

Gift of
Joseph P. Morville
April 2006

PROPERTY OF THE
WINTHROP PUBLIC LIBRARY

DO NOT REMOVE!

The ECHO

Published by

The Class of 1952

Senior High School
Winthrop — Massachusetts

WILLIAM B. ROSS

English

Tufts College, A.B.; A.M.
Faculty adviser, "Little Sir Echo."
For the past three years, one of the faculty advisers to the class of 1952.

Dedication

To Mr. Ross:

We, the class of 1952, wish to thank you for your patience, friendliness, and interest in our class and school. You have served untiringly as our class advisor for three consecutive years, and much of the success of our socials has been through your efforts. You have done a wonderful job with the school newspaper and have put many new ideas to work. Wherever we turn, you are always there to lend us a helping hand. We are proud, therefore, to dedicate to you our yearbook.

The ECHO

The 1952 Echo

Salutes Our Town —
This year celebrating the
One hundredth Anniversary
of its incorporation as a town.

To Our Town,

in the pages that follow,
we present our school —
The Faculty
The Student Body
Our Activities and Sports

Winthrop High School is proud of its town,
and we hope that our
town can take some pride in us.

The 1952 Echo Staff:

Marion MacWhorter, *Editor-in-Chief*
Richard McGunigle, *Assistant Editor*

Lucy-Jane Westman, Roselyn Berkman,
Doreen Mitchell, Ellen O'Maley, Joyce Thomson,
Lorraine Yavner, Mary Lou Cassens,
Aline Flynn.

Art Editors: Shepard Brown, Janet MacKenzie,
Webster Lithgow.

Business Manager and Assistants:
Sheldon Aronson, Ruth Carpenter,
Joseph Indresano, Robert Lewis

Winthrop's Town Hall and Public Library

Alma Mater

Let our voices loudly ringing
Echo far and near
Songs of praise thy children singing
To thy memories dear.
Winthrop High School,
Winthrop High School,
Tender, fair and true,
Loyal sons and grateful daughters
All our vows renew.

Years may dim our recollection
Time its changes bring,
Still thy name in fond affection
Evermore, we sing.
Winthrop High School,
Winthrop High School,
Tender, fair, and true,
Loyal sons and grateful daughters,
All our vows renew.

FACULTY

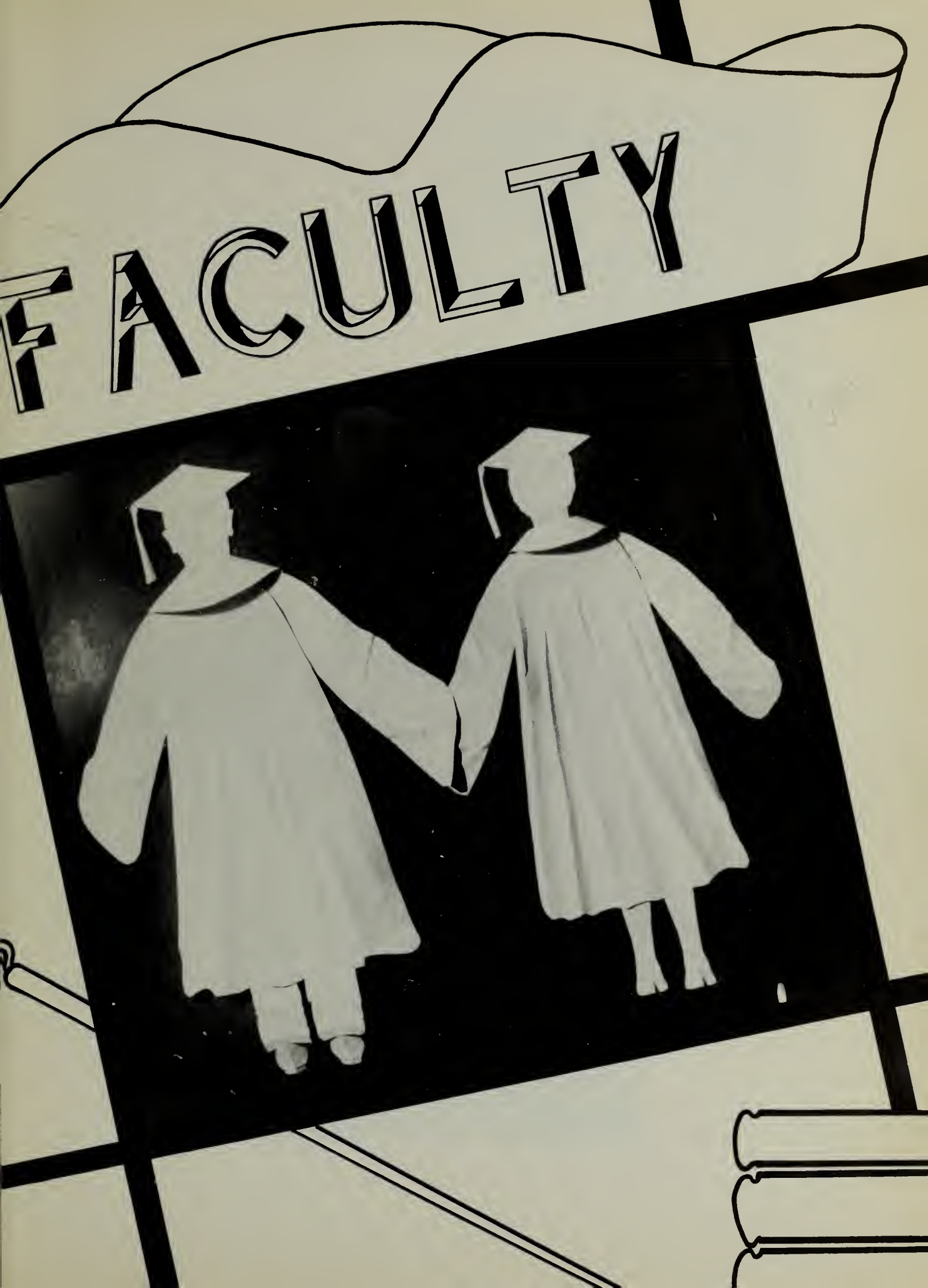

We Look for Leadership

To Our School Committee:

Walter H. Donahue, *Chairman*

George T. Cashman, *Secretary*

Mrs. Fairfax Proctor

To Our Superintendent of Schools:

Orrin C. Davis

The Faculty

LESLIE L. DUNHAM

Principal

Rhode Island State College, B.S.; Graduate Study at Harvard, M.I.T., Hyannis.
Hobbies: sports, reading, horticulture.

MISS JESSIE M. PORTER

Guidance Director

Boston University, B.A., A.M.; Graduate Study at Boston College, Harvard, and Oxford University, England.

RALPH L. DUPLIN

Mathematics

Sub-Master; Head of Mathematics Department. Georgetown University, B.S.; Boston College, Ed.M.

Hobbies: camping, sailing.

Anderson Blackburn Bock Borenstein

JAMES W. ANDERSON
Music

New England Conservatory of Music, B.M.; Boston University, Ed.M.

Supervisor of Music for Winthrop Schools; Director of the Band and the Choir.

MISS VIVA M. BLACKBURN
History

University of Rochester, B.A.; Simmons College, B.S.; Boston University, Ed. M.

Advisor of History Club; Head of History Department.

Outside interest: camp directing.

WARREN BOCK
Science

University of Massachusetts, B.S., M.S.

Interested in sports, — golf particularly.

MISS SHIRLEY BORENSTEIN
Art

Boston University, B.S. in Art Ed.; Graduate Study at Lesley College.

We share Miss Borenstein with the Junior High.

MISS HELEN E. BROWN
French

Mt. Holyoke College, B.A.; Graduate Study at Middlebury College; McGill University; Resident Study in Europe.

Adviser of the French Club.

Hobbies: gardening, antiques, color photography, setters, music.

MISS HELEN F. CADY
Spanish

Boston University, B.A.; A.M.

Head of Modern Language Department.

An antique glass collector and amateur gardener.

MRS. EDNA F. CARLTON
Science

State Teachers' College; Boston University, B.S., A.M.

Head of Science Department; Senior Class Advisor. Her hobby: "Muffin."

MISS EDNA R. CHALFANT
English; School Librarian

Central Missouri State College, B.S. in Ed.; Boston University, A.M.; Graduate Study at Missouri University, Columbia, University Southern California.

Hobbies: photography, reading, hiking.

Brown Cady Carlton Chalfant

Colbert

Colby

Connor

Freedman

THOMAS COLBERT

Mathematics

Boston College, A.B., M.A.

His outside interests: sports, music.

EBEN T. COLBY

Mathematics: Science

Tufts College, B.S.; Harvard, A.M.

Is actively interested in Boy Scouts.

GORDON B. CONNOR

History: Director of Boys' Athletics

Boston College, B.S.; Portia Liberal Arts, M.Ed. Besides coaching basketball and baseball, he enjoys golf.

MISS EUNICE FREEDMAN

Business Subjects

Salem Teachers' College, B.S. in Ed.; Boston University, Ed.M.

Also teaches at night school.

NORMAN HARRON

Business Subjects

Boston University, B.S. in Ed.; Ed.M.

Among his hobbies: dancing, photography, baseball.

EDWARD A. HERLAND

Mechanical Drawing

Northeastern University, B.S. in Civil Engineering.

Advisor for Camera Club.

Outside interests: music, photography, Navy.

MISS ANNE L. HEY

French; English

Tufts College, A.B.; Boston University, A.M.; Summer Study at University of Bordeaux, Pau, France.

Advisor of French Club; Advisor of Junior Class.

Outside interests: dramatics, horses.

CARL A. JOHNSON

Mathematics; Manual Training; Driving

Keene Teachers' College, B.S.E.; Graduate Study at Boston University and Northeastern.

Hobbies: golf, fishing.

Harron

Herland

Hey

C. Johnson

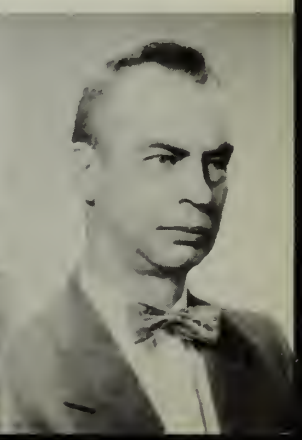

R. Johnson

Kiernan

Leibacher

Macfarland

MISS RACHEL A. JOHNSON
Business Subjects

Salem Teachers' College, B.S. in Ed.; Boston University, Ed.M.

Hobbies: arts and crafts, gardening.

MISS ELLEN KIERNAN
Girls' Athletics

Boston University (Sargent) B.S. in Phys. Ed.

A lover of sports, including skiing.

ROBERT R. LEIBACHER
Dramatics: Public Speaking

Penn. State, A.B.; Emerson College, M.A.
Spare time interests are his dog, reading.

EDWIN MACFARLAND
History: Football Coach

Springfield College; Northeastern University, B.A.

WALLACE B. McLEAN
Science: Physical Training

Rhode Island State, B.S.; Harvard, Phys. Ed.

Hobbies: golf, skiing, tennis, sailing.

MISS MARGARET W. McINTYRE
English

Mt. Holyoke College, B.A.

Music is one of Miss McIntyre's special interests.

MISS MARIE McPHERSON
Domestic Science

Framingham Teachers' College, B.S.; Simmons, M.S.

Head of Department.

Outside interests: music, particularly singing; home making.

MISS LOUISE E. MILLS
Business Subjects

Employment Secretary; Head of Business Department.

Salem Teachers' College, B.S.E.; Boston University, Ed.M.

Hobbies: farming, reading, the theatre.

McClean

McIntyre

McPherson

Mills

Morse

Parziale

Rodriquez

Romay

HAROLD J. MORSE
Science; Mathematics

Dartmouth College, B.S.; A.M.

Coach of Tennis; likes all sports.

MISS MARY PARZIALE
Business Subjects

Boston University, B.S. in Bus. Ed.; Graduate Study at Boston University.

MRS. IDA RODRIGUEZ
English: Spanish

Boston University, B.S., A.M.; Graduate Study at Middlebury and the National University of Mexico.

MRS. ANGELA ROMAY
Latin; English

Jackson, A.B.; Boston University, A.M.

Sponsor of Latin Club.

Hobby: collecting folk songs.

MISS DOROTHY E. SHARPLES
Art

Wellesley, A.B.; Mass. School of Art, B.S. in Ed.; Boston University, Ed.M.; Portia Law School, A.M.

Supervisor of Art in Winthrop Schools.

Hobbies: collecting Chinese art; auctions, travel.

TIMOTHY F. SHEEHAN
Manual Training

Fitchburg State Teachers' College.

Head of Department; Coach of Golf; Superintendent of Playground.

MRS. HELEN TEWKSBURY
School Nurse: Health Science

Mt. Auburn Hospital, R.N.; Simmons College, Public Health; Currently doing Graduate Work in Psychology at Boston University.

Hobbies: collecting unique objects d'art and antique wine glasses.

MISS FLORENCE C. WILDER
English

Smith College, A.B.

Head of Department; Echo Yearbook Adviser.

Outside interests: music, reading, gardening.

Sharples

Sheehan

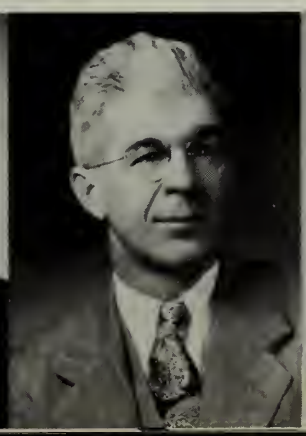

Tewksbury

Wilder

MRS. AGATHA HATLAS

Secretary to the Principal

MRS. GERDA JOHNSON

Secretary to the Guidance Director

MRS. ALICE TALCOTT

Secretary to the Guidance Director until January 30, 1952

MRS. ALICE GILL

Assistant to the Girls' Athletic Director

Some Classroom Activities

Careful, Sophomores — frogs bite! (Biology has appeal for Sophomores as well as Seniors.)

Accuracy, boys — Mr. Richardson is watching. (Mr. Gerald Richardson assists in Shop classes in both Senior and Junior High.)

This is a puzzle. What piece goes where?

Bryna, you're peeking!

Relax, boys! Nothing to worry about.

STUDENT
BODY

19

CLASS OFFICERS

Row 1: E. Thidemann, *Marshal*; L. Yavner, *Secretary;* J. Indresano, *Treasurer;*
Row 2: R. Lewis, *Vice-President;* E. Petersen, *President.*

GIFT COMMITTEE

P. Fenton, H. Lehr, B. Miller.

CLASS DAY COMMITTEE

M. Kirley, M. MacWhorter, N. Devereux.

52

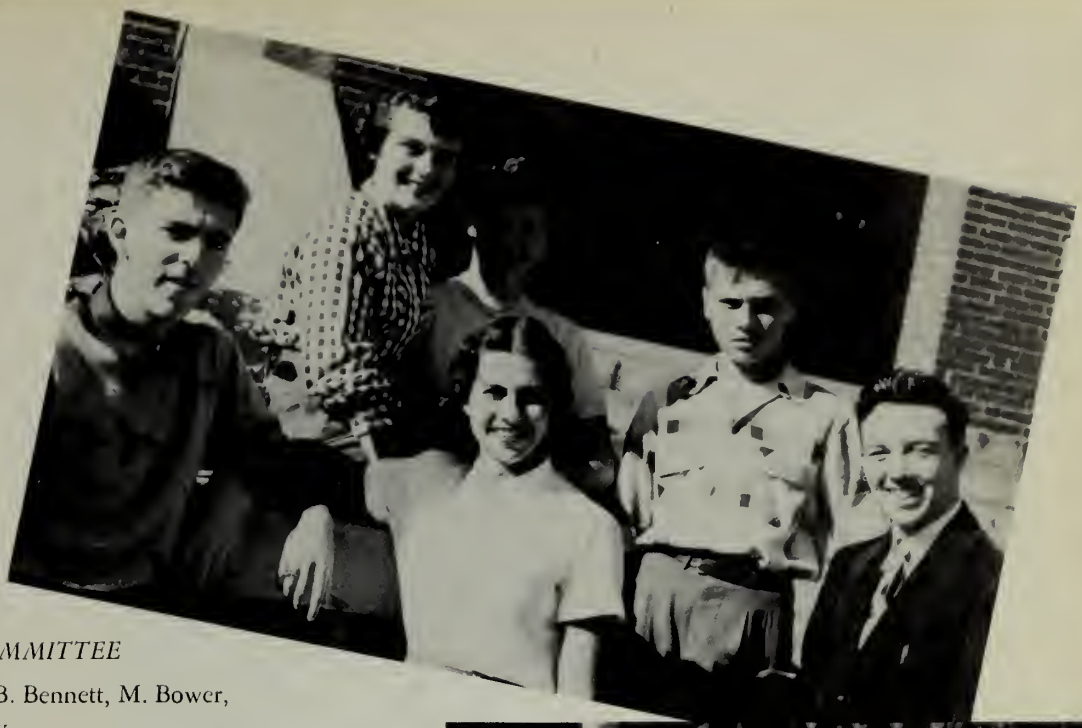

SOCIAL COMMITTEE

J. Cullinane, A. Payne, B. Bennett, M. Bower, R. Trainor, W. Lithgow.

FACULTY ADVISERS

Mrs. Carlton, Mr. Ross.

DRESS COMMITTEE

E. Franklin, A. Flynn, J. Titus.

MILDRED ADAMS
"Nancy"

Business Course

Activities Committee 3; Camera Club 3; Basketball 1, 2, 3.

TERESA MARIE AIELLO
"Dolly"

Business Course

Basketball 2, 3.

RICHARD ALBERT
"Ricky"

General Course

Camera Club 1, 2, 3.

BEATRICE ALEXANDER
"Ginger"

Business Course

Basketball 1, 2, 3.

CORINNE AMERENA

Business Course

Camera Club 2, 3; Career Day Committee 2.

JACK ARONSON
"Jackie"

College Course

Camera Club 3; Golf Team 1, 2, 3; Tumbling Team 1; Intramural Basketball 1.

SHELDON ARONSON
"Shel"

College Course

Activities Committee 2, 3, (President); Science Club 1, 2, (Vice-President); Echo Yearbook (Bus. Mgr.); Chorus 1, 2, 3; Boys' State Representative; Intramural Basketball 1, 2.

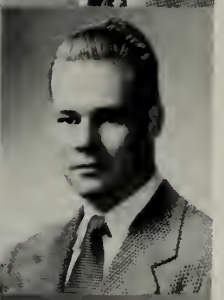

WARREN BAKER
"Benny"

General Course

Senior Play Stage Crew; Football 1, 2, 3, (Captain 3).

MARION BALLEM

Business Course

Senior Play Ticket Committee.

NATALINE BARRILE
"Nat"

General Course

History Club 3; Senior Play Cast; Choir 1, 2, 3.

MARIE BARRY

College Course

Camera Club 2, 3, (Treasurer); History Club 3; Echo Newspaper Staff 3; Ticket Committee School Play 1; Spanish Club 3.

GERALD BARTLETT
"Jerry"

College Course

Camera Club 3.

MARY ELIZABETH BENNETT
"Betty"

General Course

Social Committee 3; Senior Play Stage Crew 3.

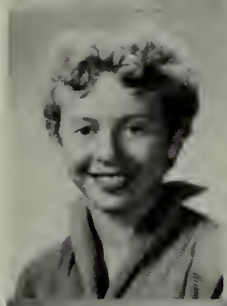

CAROLYN BENSON

General Course

Camera Club 2, 3.

ROSELYN BERKMAN
"Rosy"

Business Course

French Club 2; Yearbook Staff; Publicity Committee Senior Play.

PATRICIA BEST
"Pat"

College Course

Camera Club 2, 3; Senior Play Production Staff; Choir; Girls' Basketball 3; Echo Newspaper Editor 3.

CORINNE BIANCO

Business Course

Camera Club 3.

JOHN A. BLAIS, JR.
"Jack"

College Course

Intramural Basketball 1; Football 1.

LAWRENCE BLAUSTEIN
"Larry"

General Course

Choir 1, 2.

SHIRLEY BOUDREAU

College Course

Social Committee 1; French Club 3; Activities Committee 2, 3; Play Committee 1; Senior Play Stage Crew 3; Variety Show 2; Cheerleader 3; Newspaper Staff 3.

ANN BOUJOUKOS

Business Course

Camera Club 3.

BRYNA BRAMSON

Business Course

French Club 2; Publicity Committee Senior Play.

LAURA BRIGGS

Business Course

JOAN BROWN
"Joannie"

Business Course

Social Committee 2; Camera Club 1, 3; Cheerleader 3; School Play Prompter 1; Senior Play 3; Choir 1, 2, 3; Girls' Basketball 1, 3.

SHEPARD BROWN
"Shep"

General Course

Yearbook Art Staff; Science Club 2; Choir 1.

BARBARA BRUMBY

Business Course

Echo Staff 1; Play Crew 3; Choir 3.

MARILYN BURKE

College Course

French Club 2, 3; History Club 3; Lunchroom 2, 3; Echo Newspaper, Associate Editor 3; Cheerleader 3; Camera Club 2, 3; Choir 1, 2, 3.

SUZANNE BURR
"Suzie"

Business Course

Senior Play Property Committee 3.

WILLIAM L. BUTLER
"Bill"

General Course

Newspaper Staff 3.

JOHN CADIGAN

General Course

BARBARA CAHILL
"Red"

Business Course

Camera Club 3; Ticket Committee Senior Play.

ELIZABETH CANTARA
"Betty"

Business Course

RUTH CARPENTER
"Ruthie"

College Course

French Club 2, 3; History Club 3; Senior Play Production Staff; Yearbook Staff 3.

THOMAS CARROZZA
"Carodi"

General Course

ALVIN CASDAN
"Al"

General Course

Intramural Sports.

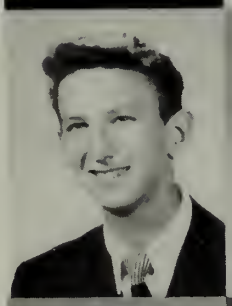

MARY LOU CASSENS

College Course

Band 1, 2, 3; Choir 1, 2; History Club 3; French Club 2, 3 (President); Yearbook Staff 3; Variety Show 2; Senior Play Publicity Chairman; Representative to Mass. Girls' State; D.A.R. Award; Good Government Day alternate; Chairman, Vocational Conference Committee.

LEO CLIFFORD

Business Course

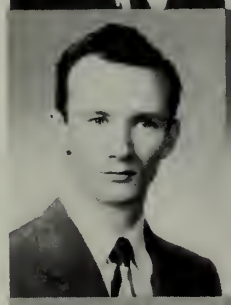

BETTY ANN COBB
"Betty"

College Course

Class Secretary 1; Activities Committee 2, 3; Cheerleader 3; Ticket Committee Class Play 1; Senior Play.

PHYLLIS COBURN
"Phyll"

Business Course

HARRIET COLE

Business Course

Band 1, 2, 3; Choir 1, 2.

JAMES V. CORSO
"Vinny"

General Course

Intramural Basketball.

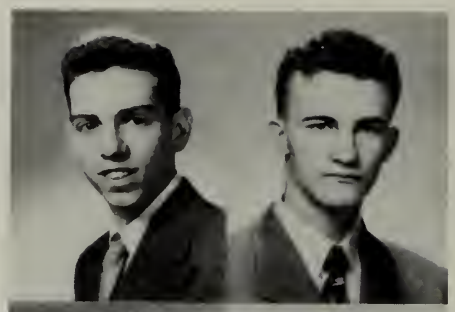

JAMES CREAN
"Jim"

General Course

JAMES F. CULLINANE
"Jim"

General Course

Social Committee 3; Activities Committee 1, 2; Lunchroom 1, 2, 3.

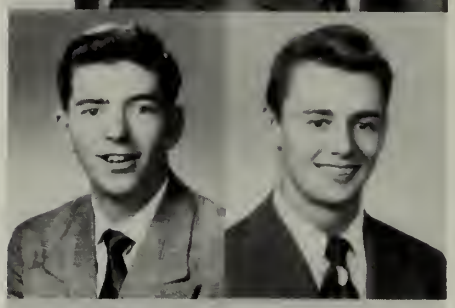

WILLIAM CUMMINGS

College Course

Camera Club 2, 3; Football 2, 3; Track 2, 3.

JOHN P. CUSHMAN
"Cush"

College Course

Camera Club 1, 2, 3.

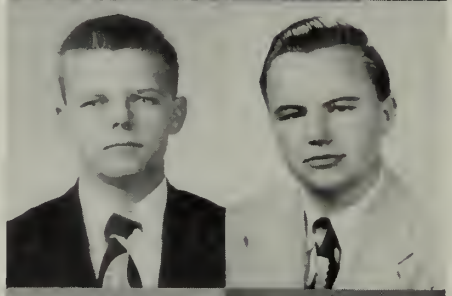

ROBERT DAVIS
"Bobo"

General Course

Intramural Sports 1, 2, 3.

MARY ANN DAY
"Dazzel"

Business Course

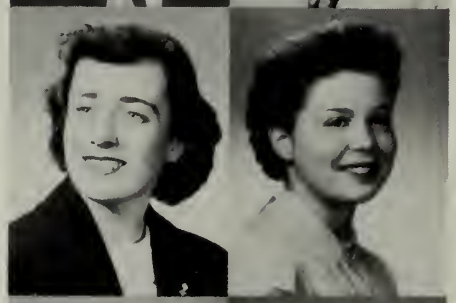

ARLENE DEBONIS

Business Course

Activities Committee 1, 2.

LORRAINE DECRISTOFORO
"Lorrie"

Business Course

Activities Committee 3; Senior Play Production Staff 3.

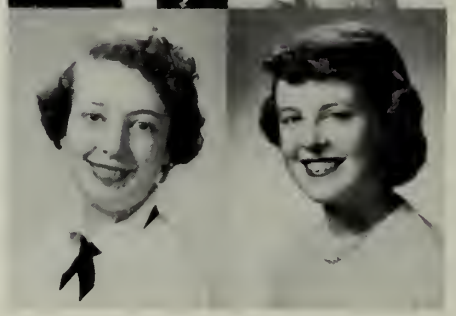

NANCY G. DEVEREUX
"Dev"

Business Course

Class Day Committee 3; Senior Play 3; Cheerleader 3.

DONNA DiMENTO
"Dee"

College Course

ROBERT DiNAPOLI
"Snapper"

College Course

Camera Club 2; Track 1, 2, 3; Intramural Sports; Boys' State Representative 2.

KENNETH EAGLESON
"Ken"

General Course

Track.

ALBERTA M. ESTABROOKS
"Al"

Business Course

GLENDA FARRELL
"Sis"

Business Course

ALICE FAY
"Al"

Business Course

Vocational Conference Committee 3; Chorus 2, 3; Cheerleader 3.

PRISCILLA FENTON
"Pris"

Business Course

Gift Committee 3; Vocational Conference Committee 3; Basketball 1.

ARNOLD S. FINE
"Arnie"

General Course

Camera Club 1, 2, 3; Intramural Basketball 1, 2; Manager of Track Team 1.

ALINE FLYNN

College Course

French Club 2; Camera Club 2; Science Club 2; Basketball 1, 2; Dress Committee 3; Lunchroom Worker 1, 2, 3; Echo Yearbook 3.

ANN FORD

Business Course

Lunchroom 1, 2, 3.

WILLIAM FOSTER
"Wild Bill"

General Course

Intramural Basketball 1, 2.

ELLEN FRANKLIN
"El"

College Course

Dress Committee 3; History Club 3; Camera Club 2, 3; Senior Play Production Staff; Echo Newspaper 3.

MARJORIE FRENCH
"Margie"

Business Course

FREDERICK GILLIS
"Fred"

General Course

MALCOLM D. GILVAR
"Mal"

College Course

Science Club 1; Baseball 1, 3; Football 1; Intramural Sports 1, 2, 3.

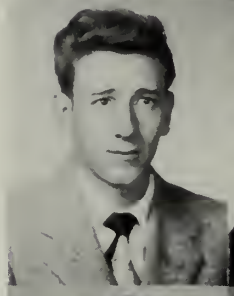

SYBIL J. GOLDSCHMIDT
"Syb"

College Course

Choir 1, 2, 3; Science Club 2; French Club 2; History Club 3; Senior Play Production Staff 1.

GRETA GOLDSTON

General Course

Social Committee 2; Camera Club 2; Activities Committee 1; Variety Show 2; Senior Play 3; Choir 2.

JOSEPH GRATTAN
"Joe"

General Course

Activities Committee 3; Football 1; Intramural Basketball 1.

SETH GREENE

General Course

President 1; Choir 1, 2, 3; Basketball 3; Baseball 2, 3; Lunchroom 2, 3.

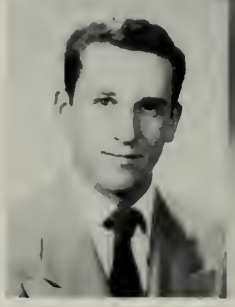

CATHERINE E. GRIFFIN
"Kathy"

Business Course

Camera Club 2, 3; Senior Play Ticket Committee.

RICHARD HAGAN
"Dick"

General Course

J. V. Football 2; Tumbling Team 2; Tennis 1, 2, 3; Intramural Football 1.

JOAN HANNAFORD

Business Course

ELIZABETH J. HARRIS
"Betty"

Business Course

Basketball 1, 2, 3.

PHYLLIS HAYES
"Phyl"

College Course

French Club 3; History Club 3; Senior Play Publicity Committee.

NATALIE HIRSHBERG
"Nat"

Business Course

ARTHUR HOFFMAN
"Artie"

College Course

Camera Club 2, 3; Football 1; Golf 1; Baseball 2; Intramural Basketball 1.

ROBERT IERARDI
"Sparky"

General Course

Track 1, 2, 3.

JOSEPH INDRESANO
"Joe"

General Course

Social Committee 1, 2; Treasurer 3; Choir 1, 2, 3; Camera Club 1, 2, (Vice-President) 3; (President); Echo Yearbook Staff 3; Intramural Basketball 1; Tumbling Team 1, 2; Football 3; Basketball 1, 2, 3; Golf 1, 2, 3 (Captain); Good Government Day Representative 3.

AUDRE JACKSON
"Troubles"

College Course

French Club 2; Science Club 2.

ROBERT JACKSON

College Course

Band 1, 2, 3.

PATRICIA JONES
"Pat"

Business Course

Treasurer 1, 2; Camera Club 3; Senior Play Production Staff 3.

ARNOLD KAGAN

College Course

French Club 2, 3; Vocational Conference Committee 3; Echo Newspaper 3.

KENNETH KAMES
"Kenny"

College Course

Basketball 1; Track 1 (Mgr.); Social Committee 1, 2; Senior Play 3, School Play 1, 2; Echo Newspaper 1; Science Club 2; Football Manager 2.

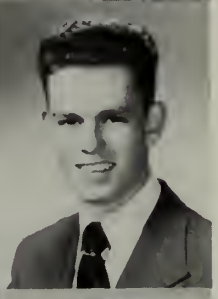

GERALD M. KAPLOW
"Jerry"

College Course

Activities Committee 1; History Club 3 (President); Intramural Basketball 1.

BARRY KAUFMAN
"Kauf"

General Course

Science Club 2; Publicity Committee Senior Play 3.

MARION R. KIRLEY

College Course

Class Day Committee 3; Cheerleader 3; History Club 3; French Club 2; Camera Club 3; Senior Play Ticket Committee 3 (Chairman).

DIANE KOVITZ

College Course

Echo Newspaper 2, 3; Science Club 2; History Club 3; French Club 2, 3 (Secretary); School Play Committee 1; Senior Play Committee 3.

MAUREEN LANES

Business Course

Basketball 2, 3.

JOHN LAW, JR.

College Course

Camera Club 3; Football 3; Track 3.

CAROL LAWSON

College Course

Camera Club 2, 3; French Club 2; History Club 3; Production Staff, School Play 1 and Senior Play 3.

LEONORA LAZZARINO
"Lee"
Business Course

ALAN LEDERMAN
College Course
History Club 3.

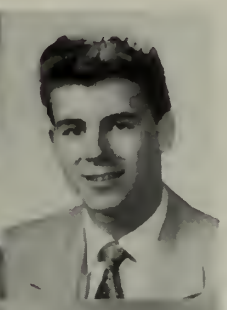

HELEN LEHR
College Course
Gift Committee 3; History Club 3; Camera Club 3; Production Staff, School Play 1 and Senior Play 3; Lunchroom 1, 2, 3.

GARY LEVEY
College Course
Science Club 2; Stage Crew, Senior Play; Football 1, 2, 3; Track 2, 3; Lunchroom 2, 3; Boys' State Representative 3.

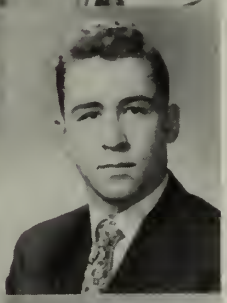

ROBERT LEWIS
"Bob"
College Course
Vice-President 3; Science Club (Secretary-Treasurer) 2; Lunchroom 2; Yearbook (Business Staff) 3; Senior Play (Stage Manager) 3; Basketball (Co-Captain) 1, 2, 3; Baseball 2; Boys' State Representative 3.

WEBSTER LITHGOW
"Web"
College Course
Social Committee 3; Art Editor, Echo Newspaper and Yearbook 3; School Play 1; Musical 2, 3; Senior Play 3; Tumbling Team 1, 2.

MARTHA LIVINGSTONE
General Course

WILLIAM S. LOCKYER
"Lucky Luke"
General Course
Football 1, 2, 3; Baseball 1.

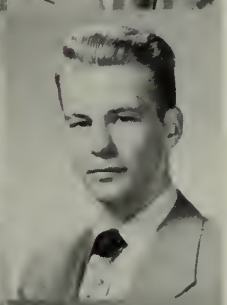

MARGARET MacDONALD
"Peggy"
Business Course
Echo Newspaper Business Manger 3; Chorus 1.

JANET MacKENZIE
College Course
French Club 2, 3; History Club 3; Activities Committee 3; Yearbook Staff 3; Senior Play Staff; Girls' Basketball 2, 3.

MARION MacWHORTER

College Course

Band 1, 2, 3; French Club 2; Camera Club 2; Echo 2; Class Day Committee 3; Yearbook Editor-in-Chief 3.

IRENE MAGEE

Business Course

Activities Committee 1, 2, 3; Stage Crew, Senior Play 3.

THOMAS MAGEE
"Tom"

General Course

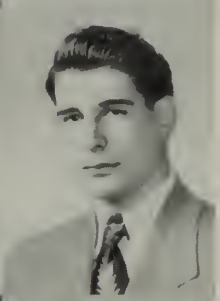

GENE MARCUS

College Course

Camera Club 2; French Club 2.

VIJA MARTINSONS

College Course

Senior Play.

JOAN MARTORANO
"Joanie"

College Course

Camera Club 1, 2; Science 2; Debating 2, Secretary; Echo Newspaper 3; School Play Production Staff 1; Senior Play 3; Choir 2, 3; Lunchroom Staff 1, 2.

DONALD McBOURNIE
"Mac"

College Course

Activities Committee 1, 2, 3; Camera Club 1, 2; J. V. Basketball 1; Tennis 1, 2, 3.

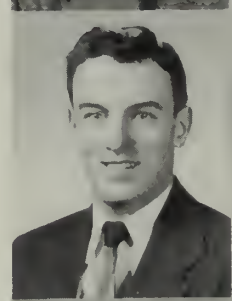

JOAN McDONALD

College Course

History Club 3; Camera Club 2, 3; Production Staff, School Play 1 and Senior Play; Basketball 3.

EILEEN McEACHERN

General Course

Lunchroom 2, 3.

RICHARD McGUNIGLE
"Mac"

College Course

Camera Club; Echo Yearbook, Assistant Editor; Track.

MARCIA McHUGH

College Course

Camera Club 2, 3; Senior Play Production Staff.

ANNE MELLO

Business Course

JOSEPH MENUTOLE

General Course

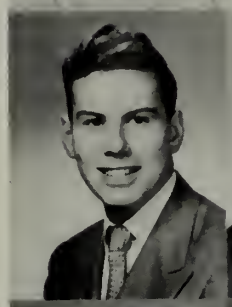

STEPHEN MILES
"Steve"

College Course

Vocational Conference Committee 3; Senior Play 3; Football 1, 2, 3; Basketball 1, 2, 3; Baseball 1, 2, 3.

BARBARA MILLER
"Barb"

Business Course

Gift Committee 3.

IRWIN MILLER

College Course

Camera Club 1, 2, 3; Choir 1, 2; Science Club 2; Variety Show 2.

DOREEN MITCHELL

College Course

French Club 2, 3; History Club 3; Echo Yearbook Staff 3; Senior Play 3; Choir 1, 2, 3.

KATHLEEN MUGRAGE
"Mugsy"

College Course

MARGARET MULLEAGUE
"Peggy"

Business Course

Social Committee 1; Camera Club 1.

JOSEPH NEVILLE
"Joe"

College Course

Camera Club 2, (Vice-president) 3; Photography Editor, Echo Newspaper; Senior Play Crew.

BENJAMIN L. NOVINS
"Barry"
College Course

KATHLEEN O'CONNOR
"Kay"
General Course

MARTHA OGDEN
"Snookums"
Business Course

JOAN OLIVER
"Ollie Swiss"
Business Course

Camera Club 1.

ELLEN O'MALEY
College Course

Camera Club 2, 3; History Club (Secretary) 3; French Club 3; Yearbook Staff; Production Staff; School Play 1 and Senior Play 3.

ANITA PAYNE
"Nita"
Business Course

Social Committee 3; Echo Newspaper 3.

PATRICIA PERKINS
"Perky"
Business Course

ELINOR PERLIS
"Ellie"
Business Course

Senior Play Production Staff 3.

CONSTANCE PERRIN
"Connie"
Business Course

Camera Club 3.

EDWARD PETERSEN
"Pete"
General Course

President 3; Activities Committee 1, 2; Senior Play.

FREDERIC PIKE
"Freddie"
College Course
History Club 3; Camera Club 2, 3.

GERARD POLCARI
"Sid"
General Course
Senior Class Play 3; Football 1; Track 1, 3; Intramural Basketball 1, 2.

ANTHONY QUERCIA
"Tony"
College Course
Activities Committee 3; Intramural Basketball 1; Intramural Football 3.

JOSEPH RILEY
General Course
Camera Club; Basketball J. V. 1.

CHARLES SABEN
"Charlie"
General Course
Camera Club; Senior Play Stage Crew; Intramural Basketball 1.

LEON PIMENTEL
"Sonny"
General Course

DAVID PRIDDLE
"Dave"
General Course

HARRIET RABINOVITZ
General Course
Science Club 2; Senior Play; Lunchroom 1, 2, 3; Echo Newspaper 3.

PAUL ROGERS
"Rowdy"
General Course
Vice-President 1, 2; Senior Play; Baseball 2, 3; Basketball 1, 2; Track 1.

BURTON SAFFE
"Burt"
College Course
Science Club 2; French Club 2, 3, (Vice-President); History Club 3; Echo Newspaper 3, (Associate Editor); Variety Show Stage Crew 2.

JOAN SHIPLEY

Business Course

Science Club 1; Senior Play Crew.

ELINOR SHULMAN
"Ellie"

Business Course

EDWARD SHUMAN
"Plumber"

General Course

ROBERT SMALLEY
"Bob"

General Course

Baseball 1, 2, 3; Basketball 1.

DONALD SMITH
"Smitty"

College Course

PETER ST. JOHN
"Pete"

General Course

Basketball 1, 2, 3.

ANNE M. STASIO

Business Course

Camera Club 3; Publicity Committee Senior Play.

MARY SYLVIA
"Mary Jo"

Business Course

Camera Club 3.

ERIC THIDEMANN

General Course

President 2; Marshal 3; Senior Play; Basketball 2; Vocational Conference Committee 3.

JOYCE THOMSON

General Course

Yearbook Staff 3; Lunchroom 1, 2, 3.

MARJORIE A. THORNE
"Marge"

Business Course

Lunchroom.

JOYCE TITUS

Business Course

Dress Committee 3; Activities Committee 2, 3; Echo Newspaper Staff 3; Production Staff, School Play 1.

DONALD TRAINOR
"Thad"

General Course

Football 1, 2, 3; Intramural Basketball 1, 2, 3.

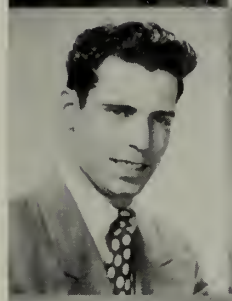

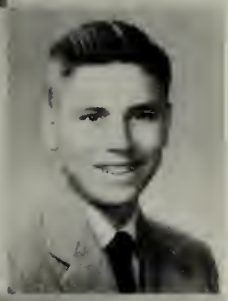

ROBERT TRAINOR
"Butch"

General Course

Social Committee 1, 2, 3; Choir 1, 2, 3; J. V. Basketball 1; Tumbling 1, 2, 3; Intramural Sports.

DONALD TROY
"Ecca"

General Course

Football 1.

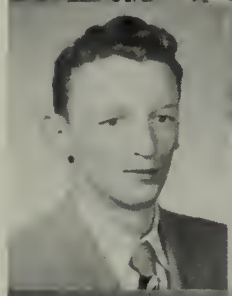

CAROL VAN TYNE
"Dag"

Business Course

JOHN VAUGHAN
"Jack"

College Course

Band 1, 2, 3; Choir 1, 2; Camera Club 2; Boys' State Representative.

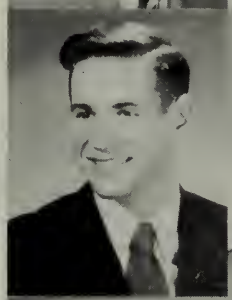

THEODORE VLAHOS
"Teddy"

General Course

Track 1, 2, 3; Football 1, 2.

CLAIRE WALSH

Business Course

Camera Club 3; Senior Play Production Staff 3.

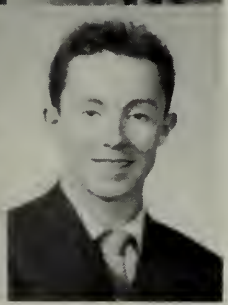

MORTON WEBER
"Morty"

General Course

Football 3; Track 1, 2, 3.

CAROLE WEKER
"Squeaks"

Business Course

Camera Club 1; Basketball 1.

GEORGE C. WEY

College Course

History Club 3; Camera Club 2, 3; Senior Play Staff 3; Football 1; Track 1, 2, 3; J. V. Basketball 1; Intramural Sports.

WARREN WHITE
"Whitey"

College Course

Activities Committee 1; Senior Play 3; Football 1, 2, 3; Track 1, 2, 3 (Captain); Lunchroom 2, 3.

BARBARA WOLFGANG
"Barbie"

Business Course

Basketball 1.

DONALD ZIRNGIEBEL

General Course

Track 3.

LUCY-JANE WESTMAN
"Lu"

College Course

French Club 3; Echo Board 2; Yearbook Staff 3.

LENORE WHEELER
"Lee"

Business Course

GEORGE WILSON
"Hosey"

General Course

Football 1; Intramural Basketball 1.

LORRAINE YAVNER
"Lolly"

College Course

Social Committee 1, 2; Secretary 3; Science Club 2; French Club 2, 3; Senior Play 3; Choir 1, 2, 3; School Play Production Staff 1; Basketball 1, 2, 3; Lunchroom 1, 2, 3; Echo Yearbook 3.

Sorry—no pictures!

MOLLEAH BOWER
"Boo"
College Course

Secretary 2; Social Committee 3; Science Club 2; French Club 3; Choir 1, 2; Echo Newspaper Staff 3; Variety Show 2; Senior Play Crew 3; Cheerleader 3; Girls' Basketball 1; Vocational Conference Committee 3.

MARGARET DOHERTY
"Peggy"
Business Course

FRANCES ERMAN
"Fran"
Business Course

GARRETT GILLESPIE
"Gary"
College

Golf 1, 2; J. V. Basketball 1, 2; Science Club 2; French Club 1.

DOMENIC OCCHIPINTI
"Memo"
General Course

Tennis 1, 2; Tumbling 2; Baseball 2, 3; Intramural Football 3; Intramural Basketball 1.

VINCENT OCCHIPINTI
"Vinny"
General Course

Choir 3; Tennis 1; Baseball 2, 3; Football 2; Intramural Football 3; Intramural Basketball 1, 2.

ROBERT PORTER
College Course

We're proud of . . .

Joe Indresano, our representative for Good Government Day, March 14.

Mary Lou Cassens, D.A.R. Good Citizen for 1952 from Winthrop.

Most Pleasing Personality — *Irene Magee*
Most Pleasing Personality — *Eric Thidemann*
Most Musical, Best Student — *Marion MacWhorter*

"Life of the Party" — *Carol Van Tyne*
Best Dancer — *Jimmy Cullinane*
Best Athlete — *Lorraine Yavner*

"Life of the Party" — *Donald Troy*
Best Dancer — *Betty Bennett*
Best Actor, Most Likely to Succeed — *Webster Lithgow*
Most Likely to Succeed, Best Citizen — *Mary Lou Cassens*

Neatest Appearance — *Seth Greene*
Best Actress — *Joan Brown*
Best Looking — *Bill Lockyer*
Neatest Appearance — *Betty Cobb*
Best Student — *Gary Levey*
Best Citizen, Most Co-operative — *Joe Indresano*
Most Co-operative — *Molly Bower*

Best Athlete —
Steve Miles

Most Musical —
Jack Vaughan

Best Looking —
Ellen Franklin

1953

1953's President
Tommy Trainor

President: Thomas Trainor
Vice-President: Frank Beale
Secretary: Judith O'Connor
Treasurer: Paula Fay
Social Committee: Evangeline Berry
Claire Christopher
Virginia Rowe
Theodore Bernstein
Arthur Costonis
Herman Heaton
Faculty Advisers: Miss Hey
Mr. Bock

H. Heaton, T. Bernstein, E. Berry, F. Beale, C. Christopher, J. O'Connor, P. Fay, A. Costonis.

ROOM 209

Row 1: J. Reese, J. Haley, F. Safrine, E. Toumbakis, C. Christopher, C. Kasanoff, C. Belkovitz, D. Berstein, S. Kelfer, E. Corbett, P. Elfant.

Row 2: A. Costonis, D. Hunter, M. Wrightson, M. Hutchinson, R. Vessey, B. Daly, S. Maskell, Miss Freedman, P. Globe, C. Leonard, P. Laskey, J. Dietz, R. McGarry.

Row 3: R. Connell, S. Howe, J. Lane, A. Bodkins, R. Phillips, R. Cassidy, W. Sullivan, S. Schwartz, O. Trainor, L. Slater.

ROOM 212

Row 1: M. Vickerson, A. Green, M. Cardillo, M. Colby, J. Reilly, E. Screnci, M. Morrison, P. Fay, E. Tallent, M. Zambella, B. Swidler.

Row 2: J. Lewis, B. Castro, C. Harvey, M. Cheeseman, A. Risman, S. Kaplow, L. DiStefano, L. Towlson, B. Porter.

Row 3: R. Paro, D. Liebovitz, J. Corkhum, G. Gladstone, P. Arkin, E. Epstein, F. Jacques, D. Connelly.

Row 4: M. Goldstein, J. Menutole, C. Moran, A. Gilbert, A. Noyes, E. Smith, F. Lanza.

ROOM 214

Row 1: A. Tewksbury, B. Kalman, B. Ciampa, R. Sherman, I. Wolinski, C. Goldberg, J. Pye, B. Hopkins, V. Rowe, J. Amerino, A. Cunning.

Row 2: K. Goddard, R. Wolf, J. Homer, M. Murray, P. Brannan, F. Ballem, E. Knudson, J. Sobey, J. Oliver.

Row 3: R. Fiorillo, R. Donahue, L. Murphy, J. Connors, H. Heaton, T. Bernstein, W. Treanor, J. Collins, D. Hosker, D. Kinney.

ROOM 215

Row 1: C. Cahill, J. Hatlas, V. Berry, D. Groman, S. Zetzel, J. Dietrich, E. Anderson, S. Hutchens, P. Thorne, A. Vasconcellos, B. Permatteo.

Row 2: W. Schaffner, A. Costonis, C. Rembaum, C. Cioffi, B. Slaney, E. Houghton, L. Lavoix, F. McKeogh, R. Nelson, R. Shell, W. Rand, Mrs. Romay.

Row 3: R. O'Meara, N. Ruggiero, R. Stone, L. Foster, L. Sundberg, C. Carter, F. Beale, B. Wolkon, T. Ford, T. Eldracher.

ROOM 226

Row 1: I. Herbert, E. Liberman, M. Steinmetz, S. Zellick, R. Porter, A. Koritsas, M. Jamieson, J. Murray, B. Kitson, J. O'Connor.

Row 2: Mr. Macfarland, C. Fisher, R. Rosenberg, S. Shafer, L. Mayo, J. Spanos, M. Burke, G. Bachewski, L. Grasso.

Row 3: N. Gessman, R. Gillis, I. Sargon, J. Walsh, G. Bernstein, J. Levin, M. Goralnick.

Row 4: D. Peacock, R. Frazier, W. Acker, E. Snow, B. Haraden, J. Duplin, F. Tape, R. Williams.

The Juniors' Album

Best School Spirit:
Tommy Trainor
Judy O'Connor

Best Scholars:
Bob Connell
Ruth Porter

Most Friendly:
Warren Treanor
Judy O'Connor

Best Dancers:
Al Bodkins
Ginny Rowe

Most Musical:
Tommy Trainor
Sandra Nelson

Most Attractive:
Hermon Heaton — Leonard Sundberg
Vangie Berry

Best Sense of Humor:
Arnold Noyes
Jackie Reilly

Best Athletes:
Joe Duplin
Judy O'Connor

Neatest:
Warren Treanor
Marie Burke

SOPHOMORE CLASS OFFICERS

Row 1: B. Maggioli, P. Rozen, N. Juggins, M. Clifford, J. Farren, S. Yavner.
Row 2: S. Booras, J. Burke, R. Indresano, C. Tardiff.

1954

President: John Farren

Vice-President: Stanley Yavner

Secretary: Nancy Juggins

Treasurer: Peggy Clifford

Faculty Advisers: Miss Brown
Mr. Harron

Social Committee: Stella Booras
Betty Maggioli
Phyllis Rozen
Joseph Burke
Robert Indresano
Clifford Tardiff

ROOM 227

Row 1: M. Accomando, S. Band, I. Swartz, E. Beattie, A. DiStefano, J. Richter, A. Payne, E. Limone, S. Mosher, J. Gaynor.

Row 2: D. Fleming, J. Sweetland, A. DeCristoforo, C. Sylvia, M. Milan, C. Brugman, M. Terrile, A. Forristall, L. Hughes, J. Boudrow, R. Orrill.

Row 3: E. Ambrose, M. Spector, H. Goldman, L. Giorgio, S. LaMonica, M. Bloomberg, R. Gaynor, R. Cushman, C. Oliver.

Row 4: D. Grattan, R. Silva, C. Paul, B. Chase, P. Miller, F. Johnson, N. Miller, K. Mitchell, R. Barker.

ROOM 228

Row 1: N. Mycue, A. McLaughlin, C. Steinberg, M. Shubow, R. Belkin, P. Rozen, G. Wood, M. Schapero, S. Booras, R. De Giacomo.

Row 2: Mr. Harron, J. Feinberg, S. Yavner, G. Slaney, P. Swenson, S. Lappen, C. Hamer, J. Lithgow, C. Pavlik, R. Jandreau, D. Acone.

Row 3: J. Farley, S. McLean, J. Donovan, W. Donahue, C. Tardiff, A. Fearing, J. Streeter, W. Ambrose, D. Caplan.

Row 4: A. Brooks, P. DiMento, E. Clement, P. Murray, J. Merchant, J. Burke, J. Sullivan. E. Penney, G. Donovan, K. Brown.

ROOM 321

Row 1: S. Brass, E. Levine, C. Hayden, D. Wolfe, J. McGrath, A. Cayon, H. Dolloff, N. Juggins, P. Mugrage, S. Burke.

Row 2: F. Lewis, G. Piscopo, D. Fullerton, E. Hayes, N. Baker, G. Spector, P. Bussey, E. Broder, F. Stavredes, D. Colburn, A. Kelly.

Row 3: E. Shwartzer, J. Loring, E. Hersey, A. Schultz, A. Cohen, V. Morana, E. Healy, F. McIsaac, P. Fanale, M. Hoffman, Mr. Ross.

Row 4: L. Dellheim, R. Buonopane, J. Martorano, W. Nickerson, B. Hersey, J. Goode, B. Freeman, H. Hart.

ROOM 329

Row 1: K. Carty, B. Maggioli, E. Rutledge, P. Gray, J. Porter, M. Nutter, J. Gewirtz, A. Gifford, M. Clifford, E. Myers.

Row 2: R. Savel, R. Glimcher, E. Cadigan, L. Hayes, J. Rich, E. Bandoni, A. Crotty, M. Winter, G. Berring, R. Indresano.

Row 3: K. Gilbert, A. Cioffi, W. Maley, S. Evans, R. Abrams, J. Collins, J. Kelly, J. McGrenery, T. Barry.

Row 4: W. Lewis, R. McKenna, H. Stasio, K. Taylor, J. Farren, W. MacPhail, D. Livingston, K. Connolly, G. Dunn.

ROOM 330

Row 1: C. Cummings, C. Canavan, E. Blades, S. Belkin, L. Cataldo, F. Marino, A. Curran, J. Harrington, J. MacDonald, H. Gold.

Row 2: R. Dansker, N. Cayon, M. DiVita, H. Ellis, M. Ingersoll, B. Landsman, J. Bender, C. Dalton, F. DeLott, N. Agostino, M. Brooks, Miss Young.

Row 3: W. Aiello, R. McEachern, J. Baron, L. Haskell, R. Pulson, B. Belson, J. Vasel, G. Berkman, H. Treanor.

Row 4: R. McLeod, E. Margolin, S. Kaufman, W. Mossness, K. Smith, F. Hirsch, E. Canner, R. Edwards.

Sophomores seem very busy in the print shop.

Sitting — P. Secatore, P. Mugrage, N. Juggins, S. Booras, E. Hersey, N. Baker, P. Clifford.
Standing — F. Lewis, J. Donovan, J. Sullivan, C. Tardiff, J. Farren, S. Yavner.

The Sophomores Chose Their Favorites

Best Athletes:
Clifford Tardiff
Stella Booras

Best Scholars:
Stanley Yavner
Phyllis Rozen

Most Attractive:
Frank Johnson
Patricia Mugrage

Neatest:
James Donovan
Paula Secatore

Best Sense of Humor:
Fred Lewis
Margaret Clifford

Best Dancers:
Jay Sullivan
Evelyn Hersey

Most Friendly:
John Farren
Nancy Juggins

Best School Spirit:
James Donovan
Nancy Juggins

Most Musical:
Alfred Fearing
Nancy Baker

ACTIVITIES

ECHO YEARBOOK STAFF

Row 1: R. Carpenter, D. Mitchell, S. Aronson, M. Mac Whorter, R. McGunigle, J. Thomson, A. Flynn.
Row 2: L. J. Westman, R. Berkman, E. O'Maley, Miss Wilder, L. Yavner, M. Cassens, J. MacKenzie.
Row 3: W. Lithgow, S. Brown, R. Lewis, J. Indresano.

Echo Yearbook Staff

In September we were warned of the work that lay ahead of us, but little did we know! There were meetings in 210 with things to decide: what are we going to put on the ballots, what's the theme, who will we dedicate the book to, is this archaic, who's going to write that? Then after school there was counting ballots, getting ads, putting names with faces, drawing divisional pages, finding new ideas, figuring costs, and many other things.

We hope that the 1952 *Echo* will serve as a record of associations and events that will grow in memory as years go by. It is our wish that in some way we have preserved a picture of the three happy years that have so rapidly passed away.

ACTIVITIES COMMITTEE

Row 1: C. Cummings, S. Band, P. Elfant, I. Magee (Treas.), R. Connell (V. Pres.), S. Aronson (Pres.), S. Boudreau (Sec.), B. Cobb, L. DeCristoforo, J. Titus.

Row 2: J. Vasel, M. Vickerson, E. Broder, B. Kitson, B. Hopkins, A. Rutledge, E. Myers, N. Adams, J. MacKenzie, C. Oliver.

Row 3: E. Healy, R. Gillis, B. Haraden, J. Grattan, L. Sundberg, D. McBournie, A. Quercia, J. Sullivan, A. Brooks.

Eyes and Ears of the School Activities Committee

Under the capable leadership of Sheldon Aronson, president, the Activities Committee continued in its policies of citizen-of-the-term selection, management of Career Day, and the awards for activities system.

The first two winners of the good citizen award were Mr. Willlam Ross, for his excellent spirit and work in the newspaper, and Mary Lou Cassens for her fine school spirit.

Another of the Activities Committee undertakings was the handling of all tickets for the Variety Show.

Betty Cobb, chairman of the Career Day Committee, did an excellent job in arranging for speakers for Career Day which was held March 20.

The Activities Committee arranged a few assemblies which proved to be successful on subjects pertinent to school life. Joyce Titus acted as chairman for this committee.

The officers were:

S. Aronson, president
R. Connell, vice-president
S. Boudreau, secretary
I. Magee, treasurer

Top — Row 1: S. Band, P. Fay, M. Bower, J. Tanar, R. Vessey.
Row 2: A. Risman, T. Eldracher, J. Neville, B. Hersey, S. Zetzel.

Bottom — Row 1: W. Lithgow, J. Titus, P. Best, Mr. Ross, M. Burke, P. MacDonald, B. Saffe.
Row 2: J. Martorano, S. Boudreau, H. Rabinovitz, E. Franklin, D. Kovitz, M. French, M. Barry, A. Payne.
Row 3: A. Kagan, B. Wolkon, I. Sargon, W. Butler, R. Connell.

Little Sir Echo

With the 100th year celebration of the town, a new paper was born — *Little Sir Echo,* with Mr. William Ross as its capable advisor. The editor-in-chief, Patricia Best, together with her staff, have given us a weekly paper plus a small quarterly magazine. Both of these were enjoyed whole heartedly by the students.

Marilyn Burke and Burton Saffe, the associate editors, did a fine job. Our indispensable Webster Lithgow tackled the Art department and as usual did a splendid job. Always on the spot was Joseph Neville, the Photography editor. But we could not get along without Peggy MacDonald, business manager, and Joyce Titus, assistant business manager, who untiringly put the paper to press with the help of Miss Rachel Johnson.

Getting the news from the Seniors were M. Barry, S. Boudreau, M. Bower, W. Butler, E. Franklin, M. French, A. Kagan, D. Kovitz, J. Martorano, A. Payne, H. Rabinovitz.

Scooping out the dirt from the Juniors we had R. Connell, T. Eldracher, P. Fay, A. Risman, I. Sargon, R. Vessey, B. Wolkon, S. Zetzel.

On the lookout for the Sophomores were S. Band, E. Broder, B. Hersey.

Le Cercle Francais

This year was a very successful one for the French Club. One meeting was held each month except in September and January. At the first meeting, held in October, the following officers were elected: Mary Lou Cassens, President; Burton Saffe, Vice-President; Diane Kovitz, Secretary; and Lorraine Yavner, Treasurer.

At the second meeting, Miss Francis Young showed many beautiful pictures of Mexico, which she had taken during her summer there. The remainder of the meeting was devoted to business and the "Raspa."

The third meeting, a Christmas party, was enlivened by the entrance of "Pere Noël" (Phyllis Hayes), who distributed comical gifts to the members of the club, and two pretty scarves to Miss Brown and Miss Hey.

The fourth meeting, held in February, was educational as well as entertaining. We played opera records and explained them in both French and English with some amusing pantomimes by several of the club members. Afterwards very fancy home-made "petites fours" were served.

At the last three meetings the enthusiastic club members, with the advice and guidance of Miss Brown and Miss Hey, enjoyed equally interesting and lively activities. All the club members agreed that they had gained a great deal from the club.

Senior French Club Members

Row 1: J. MacKenzie, D. Mitchell, L. Yavner, M. Cassens, D. Kovitz, R. Carpenter.
Row 2: L. Westman, E. O'Maley, M. Burke, M. Bower, Miss Brown.

Junior French Club Members

Row 1: B. Toumbakis, G. Piscopo, J. Hatlas, R. Vessey, R. Porter, A. Risman, P. Elfant, S. Kaplan.
Row 2: C. Kasanoff, S. Zellick, C. Belkowitz, T. Eldracher, B. Wolkon, G. Gladstone, R. Connell, E. Epstein, P. Fay, J. Amerino, Miss Hey.

HISTORY CLUB

Row 1: R. Carpenter, D. Mitchell, E. O'Maley (Secretary), J. Kaplow (President), C. Lawson (Treasurer), E. Franklin, M. Barry.

Row 2: J. MacKenzie, M. Kirley, H. Lehr, D. Kovitz, M. Cassens, S. Goldschmidt, Miss Blackburn.

Row 3: M. Burke, F. Pike, A. Lederman, G. Wey, J. MacDonald, N. Barrile.

History in the Making

Under the capable direction of Miss Viva Blackburn, the seniors in the college course taking American History formed a History Club this year. This club replaced the usual Debate Club. The meetings were held monthly.

At the first meeting in October the following officers were chosen: *President,* Gerald Kaplow; *Secretary,* Ellen O'Maley; and *Treasurer,* Carol Lawson. At a preliminary meeting a program committee was chosen with Burton Saffe as the chairman, and Marie Barry, Ruth Carpenter, Phyllis Hayes, and Doreen Mitchell, as members.

The club held several very interesting panel discussions. Among these, the November panel showing the advantages and disadvantages of television, and the February panel on the evils of narcotics were outstanding. During these panel discussions there were lively question and answer periods in which all the members took part.

LATIN CLUB

Row 1: N. Agostino, S. Brass, R. Abrams, C. Brugman, E. Broder, H. Goldman, R. Belkin, S. Band.

Row 2: S. Yavner, E. Healy, F. DeLott, J. Tanar, S. Mosher, M. Milan, N. Terrile, M. Brooks, H. Treanor, Mrs. Romay.

Row 3: E. Penney, H. Bloomberg, B. Belson, B. Hersey, A. Cohen, R. McKenna, N. Miller, R. McLeod, D. Kaplan.

Sodalitas Latina

This year, under the direction of Mrs. Angela Romay, the Latin Club held four meetings — in December, February, March, and April.

An unscheduled meeting was held at which the following officers were elected: Consul (*President*), Carol Brugman; Vice Consul (*Vice President*), Herbert Goldman; Scriba (*Secretary*), Elaine Broder; and Quaestor (*Treasurer*), Ronald Abrams. The other members rotated on the entertainment committee for each meeting, so that everyone had a chance to participate.

The outstanding meeting was the Christmas or "Saturnalia" meeting. At this time Ancient Roman and modern holiday customs were compared. A "Round-the-World" broadcast was held and the members translated jokes and sang Christmas carols in Latin.

The February meeting compared Saint Valentine's Day to the feasts of the Roman Gods of Love. At each meeting the comparison between the old and the new was made.

Music Makers

SENIOR CHOIR MEMBERS

Row 1: N. Barrile, B. Brumby, M. Burke, D. Mitchell, P. Best, J. Martorano, A. Fay.

Row 2: S. Goldschmidt, P. Rogers, R. Trainor, V. Occhipinti, S. Greene, J. Indresano, J. Brown.

JUNIOR CHOIR MEMBERS

Row 1: R. Donahue, P. Thorne, J. Pye, R. Vessey, R. Porter, A. Vasconcellos, E. Marsh, L. Murphy.

Row 2: M. Burke, M. Messenger, C. Harvey, L. Lavoix, P. Mugrage, J. Harrington, L. DiStefano, G. Bachewski, E. Anderson, M. Zambella, J. Dietrich.

Row 3: B. Kitson, J. Loring, B. Maggioli, A. Bodkins, R. Stone, S. Shafer, P. Brannon, B. Paro, R. Glimcher.

SOPHOMORE CHOIR MEMBERS

Row 1: S. Burke, M. Shapero, J. Rich, M. Hoffman, F. Marino, M. Accomando, S. Belkin, R. Belkin.

Row 2: C. Pavlik, E. Schwartzer, J. Bering, G. Spector, D. Fleming, J. Richter, C. Hamer, S. Band, T. Gewirtz.

Row 3: G. Wood, E. Canner, P. Di Mento, S. Coffin, B. Hersey, W. Donahue, S. Mosher.

Under the direction of Mr. James Anderson, the melodious voices of Winthrop High's Choir sounded off another successful year.

After entertaining the High School with carols on Christmas and select tunes on other holidays, the choir then proceeded to practice for its annual spring concert.

Through constant meetings twice a week, the choir finally presented the highlight of the year — The Spring Concert — and made a very successful finale.

SENIOR HIGH BAND MEMBERS

Row 1: M. Hoffman, B. Kitson, M. Cassens, H. Cole, A. Cunning, E. Knudson.
Row 2: S. Swartz, R. Connell, J. Vaughan, R. Jackson, B. Hersey, E. Canner.

Strike Up the Band!

A colorful and busy year was celebrated by the band, comprised of pupils from the Junior High and Senior High Schools, under the direction of Mr. James Anderson.

These music-makers faithfully entertained at all football games, thus putting spark and life into both players and spectators. During rallies the band was in tune with everyone's spirits when it contributed favorite football songs.

In addition to competing in the All-Select New England festival in New Britain, Connecticut, the Massachusetts festival in Everett, and the New England festival at the University of Massachusetts in Amherst, the band completed the year with a joint concert with the choir in Winthrop.

CAST AND PRODUCTION STAFF

Row 1: J. Neville, E. O'Maley, J. McDonald, B. Brumby, B. Bennett, H. Rabinovitz, E. Franklin, C. Lawson, H. Lehr, G. Levy, W. Baker.

Row 2: R. Lewis, E. Thidemann, V. Martinsons, P. Rogers, N. Devereux.

Row 3: W. White, E. Petersen, G. Goldston, J. Brown, L. Yavner, K. Kames, W. Lithgow, J. Martorano, Mr. Leibacher, G. Polcari, B. Cobb, N. Barrile, S. Miles.

"Our Hearts Were Young and Gay"

Spending a vacation in an unfamiliar place sometimes can be embarrassing and amusing. This situation was certainly obvious in the senior play, "Our Hearts Were Young and Gay," which was presented in Osborne Hall, Thursday and Friday, December 6 and 7, 1951.

The excellent portrayals of the characters, along with the hilarious and fitting costumes of the '20's, produced a successful evening filled with laughter.

Thanks are due to Miss Hey, Miss Cady, and Mr. Colby, who did the makeup; to Mr. Sheehan, Mr. Richardson, and the shop classes who built the setting; to Mr. Harron for his diligent work as Ticket Committee Adviser; and to Mr. Leibacher whose patience and able direction made this success possible.

THE CAST

Steward ..... Gerard Polcari
Mrs. Skinner ..... Lorraine Yavner
Cornelia Otis Skinner ..... Joan Brown
Otis Skinner ..... Webster Lithgow
Emily Kimbrough ..... Greta Goldston
Purser ..... Warren White
Stewardess ..... Betty Cobb
Dick Winters ..... Edward Peterson
Admiral ..... Steve Miles
Harriet St. John ..... Nancy Devereux
Winifred Blaugh ..... Joan Martorano
Leo McEvoy ..... Kenneth Kames
Inspector ..... Doreen Mitchell
Therese ..... Vija Martinsons
Madame Elise ..... Nataline Barrile
Monsieur De la Croix ..... Paul Rogers
Window Cleaner ..... Eric Thidemann

PRODUCTION STAFF

Director ..... Mr. Robert R. Leibacher
Stage Crew ..... Robert Lewis — Manager
Assistant To Director ..... Betty Cobb
Property ..... Molleah Bower, Chairman
Publicity ..... Mary Lou Cassens, Chairman
Tickets ..... Marion Kirley, Chairman
Costumes ..... Patricia Best, Chairman

The hated safety pockets keep reappearing

An unfortunate meeting for all concerned

Hold That Pose!

Here's The Camera Club

HYPOCLICKS

Row 1: P. Best, C. Lawson, J. Neville (vice-president), E. Franklin (secretary), J. Indresano (president), M. Barry (treasurer), J. MacDonald, E. O'Maley.

Row 2: F. Pike, H. Goldman, A. Vasconcellos, R. Vessey, J. Pye, J. Brown, J. O'Connor, E. Corbett, M. McHugh, R. Albert, Mr. Herland.

Row 3: J. Cushman, W. Cummings, N. Miller, G. Wey, I. Miller, A. Gilbert, A. Hoffman, A. Fine, R. McGunigle, A. Costonis, L. Slager.

PHOTOGS

Row 1: C. Amerina, B. Screnci, P. Fay, R. Porter, S. Booras, E. Liberman, I. Wolinski, M. Schapero.

Row 2: L. Cataldo, A. Boujoukos, F. Stavredes, J. Richter, M. Kirley, B. Cahill, C. Benson, M. Burke, H. Lehr, C. Bianco, K. Griffin, C. Perrin.

Row 3: W. Schaffner, G. Bartlett, R. Donahue, T. Smith, A. Brooks, C. Saben, E. Costley, R. Savel, W. Spaziani.

One of the most popular clubs this year was the Camera Club. Members were divided into two groups, according to their knowledge of photography, and met on Mondays in the Mechanical Drawing room. Mr. Edward Herland, as advisor, was available at any time to answer the enthusiasts' questions. The officers of the club were: President, Joseph Indresano; Secretary, Ellen Franklin; Treasurer, Marie Barry.

We have the Camera Club to thank for always being on the spot at class socials and other activities. Various contests have been held, the major one being "School Difficulties or Activities." Winners were: 1st, Richard McGunigle — "This is a vacation?"; 2nd, Kenneth Taylor — "More Homework"; 3rd, Robert Indresano — "Anybody Looking?"

SENIOR LUNCH ROOM WORKERS

Row 1: M. Burke, A. Flynn, A. Ford, J. Thomson, H. Rabinovitz, E. McEachern, L. Yavner, H. Lehr.

Row 2: M. Thorne, E. Thidemann, J. Cullinane, W. White, G. Levey, S. Greene.

VOCATIONAL CONFERENCE COMMITTEE

E. Petersen, S. Miles, M. Cassens, A. Fay, E. Thidemann, M. Bower, A. Kagan.

VARIETY SHOW CAST

Row 1: J. Brown, T. Trainor, J. Dietrich, R. Trainor, B. Morgan, D. Occhipinti, G. Goldston, E. Thidemann, J. Titus, S. Greene, M. Cardillo.

Row 2: R. McGunigle, P. Arkin, V. Occhipinti, J. Law, V. Martinson, R. Smalley, D. Trainor, A. Noyes.

Row 3: S. Miles, E. Berry, V. Rowe, J. Indresano, H. Heaton, W. Treanor, E. Corbett, G. Levey, J. Cullinane, A. Fay, E. Clements, G. Polcari, B. Donahue.

Row 4: C. Oliver, N. Juggins, S. Shafer, B. Brumby, S. Nelson, M. Livingstone, W. Nickerson, W. Lithgow.

Glad You're Here!

W. H. S. presented its second annual musical revue on Thursday and Friday evenings, April 24 and 25. It was entitled *Glad You're Here.*

The idea of the show was to convey a spirit of youth and enthusiasm as it is known in our school through the medium of song and dance. The main theme of the revue was centered around the welcome given to a foreign-born girl when she arrives in a typical American town as represented by Winthrop. The plot of the musical was based on actual fact, inasmuch as Vija Martinson played the lead in the production, and she found herself in the same circumstances when she came to this country. The male lead was taken by Web Lithgow. There were various sub-plots having to do with the activities of typical W. H. S. pupils. Cliff Oliver and Nancy Juggins filled the comedy roles in the show.

Everyone in the cast and crew worked hard right up until the last minute to present this outstanding musical.

Hats off to Mr. Leibacher for his hard work in producing this colorful and gay musical revue!

Row 1: Miss Cady, V. Martinsons, M. Barry, C. Benson, Mrs. Rodriguez.

Row 2: E. Liberman, D. Burstein, N. Mycue, L. Cataldo, E. Corbett, M. Livingstone, K. Mugrage, N. Barrile.

Row 3: S. Nelson, B. Bennett, E. Anderson, E. Hersey, F. Merino, B. Ciampa, J. Dietrich, N. Cayon, M. DiVita.

El Club Espanol

The Spanish Club was newly organized this year under the direction of Miss Cady and Mrs. Rodriguez. In December the club presented a Spanish Christmas program which consisted of singing Christmas songs and a reading of the Christmas story from the Bible. Different members of the club explained the Christmas customs peculiar to the Spanish speaking countries. The program was climaxed by the breaking of "La Pinata" which showered everyone with candy. Other interesting programs have been planned for the remainder of the year.

The officers are: President, Marie Barry; Vice-President, Patricia Best; Secretary, Vija Martinson; Treasurer, Carolyn Benson.

Work . . . and Play

SPORTS

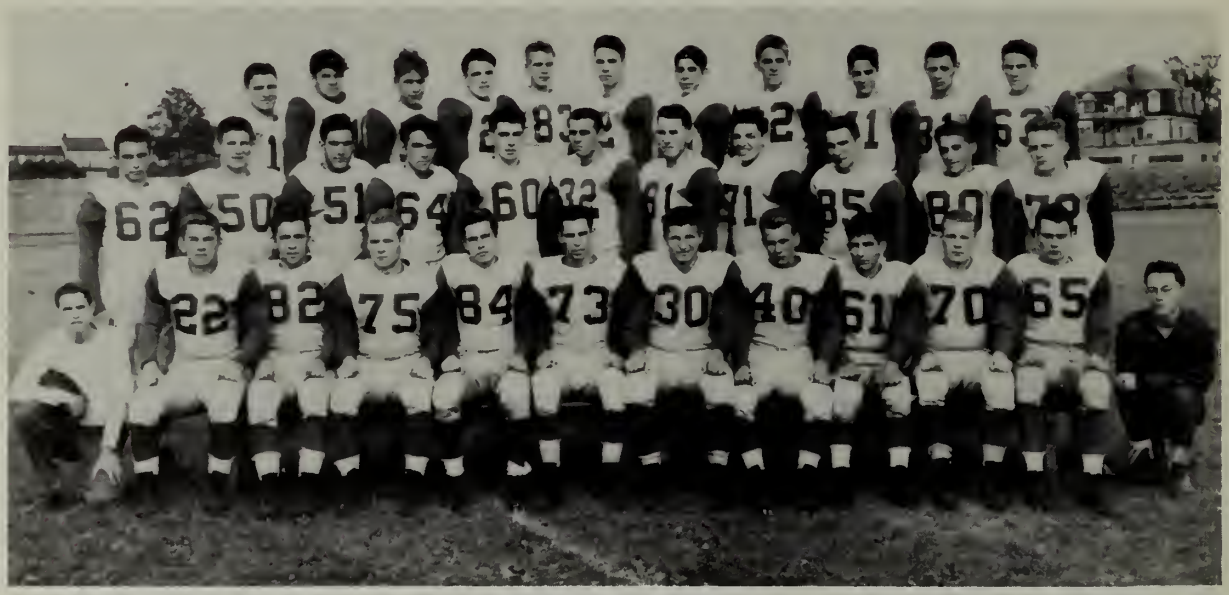

FOOTBALL SQUAD

Row 1: J. Corkhum (Ass't Manager), T. Trainor, G. Levey, W. Baker, J. Law, D. Trainor, S. Miles, W. Lockyer, J. Indresano, W. White, W. Cummings, M. Weber (Manager).

Row 2: A. Bodkins, A. Noyes, F. Lanza, C. Moran, J. Collins, J. Duplin, H. Heaton, T. Bernstein, P. Derring, R. Shell, W. Sullivan.

Row 3: L. Towlson, D. Gratton, R. Gaynor, K. Connolly, W. Jeffrey, C. Tardiff, I. Streeter, J. Donovan, K. Goddard.

Football Facts

Under the guidance of Coach MacFarland, the Blue and Silver of Winthrop High bulled their way to a tie with Amesbury, in the Northeastern Conference. The season's games showed some real football, which had been absent from Miller Field for a long time. This year's squad introduced new ideas, such as Lockyer's bootleg play, the Duplin-to-Miles pass, and Tommy Trainor, the eighth linesman, carrying the ball.

Led by plunging fullback, Steve Miles, and husky linesman, Warren Baker, the team's co-captains, the varsity eleven piled up impressive totals against most of their opponents. Only one loss, Winchester, plus the crucial tie with Amesbury, marred the splendid record which eclipsed any other in Winthrop's gridiron history.

NORTHEASTERN CONFERENCE
FINAL STANDING — 1951

	Wins	*Ties*	*Losses*
WINTHROP	4	1	0
Amesbury	4	1	0
Danvers	2	0	3
Woburn	1	0	2
Marblehead	1	0	3
Swampscott	0	0	4

SEASON RECORDS

WHS	*Opponent*	
20	Hingham	6
39	Lexington	0
0	Amesbury	0
0	Winchester	21
40	Swampscott	6
12	Woburn	7
26	Marblehead	18
19	Wakefield	6
32	Stoneham	13
25	Danvers	19
213		96

INDIVIDUAL SCORING

Steve Miles	100
Joe Duplin	40
Les Towlson	24
Tommy Trainor	24
Billy Lockyer	13
Cliff Tardiff	6
Phil Derring	6
	213

Row 1: J. Indresano, D. Trainor, Coach Macfarland, S. Miles, W. Baker, W. Lockyer.
Row 2: G. Levey, J. Law, W. Cummings, P. Derring, W. White.

The Voice of Experience *(Above)*

(Below) On the Loose

Striding Out

BASKETBALL SQUAD

Row 1: T. Bernstein, S. Greene, P. St. John, R. Lewis (Co-Captain), S. Miles (Co-Captain), P. Derring, W. Treanor, J. Duplin.

Row 2: Coach G. Connor, H. Heaton, T. Ford, A. Costonis, C. Tardiff, R. McKenna, J. Indresano (Manager).

Hoop History

The Winthrop Varsity five, boasting only two boys with first string experience, exploded to sweep all ten games in the Northeastern Conference. Losing only to Winchester, Winthrop marched to the Tech Tourney Class B quarter finals, where they were stopped by Weymouth. Against Danvers in the last Conference game, Miles tossed in 29 points to win the Conference scoring title.

The season's record follows:

Winthrop		*Opponents*
53	Melrose	35
40	Wakefield	29
35	Winchester	54
58	Swampscott	46
55	Woburn	35
48	Marblehead	46
43	Newburyport	71
39	Alumni	38
45	Newburyport	27
42	Danvers	32
44	Amesbury	36
51	Swampscott	37
46	Marblehead	34
54	Woburn	48

35
20

GIRLS' BASKETBALL

Row 1: J. Hatlas, B. Alexander, T. Aiello, N. Adams, M. Lanes, L. Yavner, B. Harris, J. Brown.
Row 2: Miss Kiernan, P. Best (Manager), P. Fay, E. Anderson, J. O'Connor, B. Daley, S. Maskell, B. Permatteo, M. Vickerson, B. Ciampa, J. McDonald (Manager), J. MacKenzie (Manager).

"Female Swishes"

The Girls' Varsity Basketball Team, coached by Miss Ellen Kiernan, again demonstrated their enthusiasm in their 1951-1952 season. Although it wasn't a very successful season, which ended in one victory, one tie, and five defeats, they always maintained that "good old" team spirit.

High scorers were "Ginger" Alexander with 53 points, and Nancy Adams with 50 points.

Recognition is also due the up-and-coming Girls' Junior Varsity Team, who demonstrated a spirited season with plenty of action. Their season ended with one victory and six defeats.

Outstanding players were Stella Booras who scored 52 points and Peggy Clifford who scored 42 points.

An extensive program is planned for the girls who will participate in spring sports. It will include games in volley ball, tennis, and softball.

Spring Sports Schedules

BASEBALL

April 22	*Saugus	There
April 25	Swampscott	Here
April 29	Amesbury	There
May 2	Woburn	Here
May 6	Marblehead	Here
May 9	Danvers	There
May 13	Swampscott	There
May 16	Amesbury	Here
May 20	Marblehead	There
May 23	Woburn	There
May 27	*Saugus	Here
May 29	Danvers	Here

* Non-Conference Game

TRACK

Fri., April 25	Winchester — Here	
Fri., May 2	Melrose — Here	
Thurs., May 3	Chelsea — There	
Fri., May 16	Winthrop Danvers Peabody	at Peabody
Mon., May 23	Winthrop Danvers St. Johns Marblehead	at St. Johns
Thurs., May 29	Woburn — Here	
Mon., June 2	Northeastern Conference Meet at St. Johns	

TENNIS

Tues., April 29	Watertown — There
Thurs., May 1	Melrose — There
Tues., May 6	Malden — There
Thurs., May 3	Waltham — Here
Tues., May 13	Belmont — Here
Thurs., May 15	Watertown — Here
Tues., May 20	Melrose — Here
Thurs., May 22	Waltham — There
Tues., May 27	Belmont — There
Thurs., May 29	Malden — Here

CHEERLEADERS

Row 1: A. Fay, B. Cobb, S. Boudreau.
Row 2: M. Burke, J. Brown, M. Kirley, M. Bower, N. Devereux.

TUMBLING TEAM

Row 1: J. Dietz, L. Sleger, R. Pulson, J. Oliver, C. Cioffi, A. Costonis, E. Clements.
Row 2: S. McLean, J. Farren, R. Trainor, R. Indresano, S. Yavner, J. Feinberg, R. Gillis.
Row 3: R. McGary, R. Stone, H. Treanor.

The band comes marching by.

Can you find yourself?

Northeastern Conference Trophies won by the football and basketball teams.

We Thank You

The 1952 *Echo* wishes to extend its thanks to all those who helped in its production:

To Miss Florence C. Wilder for her advice and assistance which made this book possible;

Joseph Neville for always being "on the spot" with his camera;

Phillip Spaziani and Carol Leonard for helping with the art work;

Miss Johnson's typing class for helping in preparing the copy;

The advertisers, friends, and patrons and all others who gave their assistance.

Lechtur's Cleansers, Inc.

60 Woodside Avenue

Winthrop, Mass.

OCean 3-1123

We Call and Deliver 3 Hour Service

Compliments

of

BARNETT

N.

SAMUELS

Our Friends and Patrons

Dr. and Mrs. J. J. Abrams
Lt. and Mrs. W. L. Furey
Dr. and Mrs. M. N. King and Family
Miller's of Winthrop
Vesta L. Wright
Jessie M. Porter
Mrs. Gerda Johnson
L. L. Dunham
Florence C. Wilder
Beach Laundry
Mrs. Jacobo Rodriquez
Margaret W. McIntyre
Mary G. Parziale
Viva M. Blackburn
Rachel A. Johnson
Michael J. Finamore
A Friend
Raymond M. Cioffi
Evangeline Lippincott
Smith Bros.
Agatha T. Hatlas
Earl F. Tewksbury
Mr. and Mrs. Al Fisher
Mr. and Mrs. Alfred Wasserman
Mr. and Mrs. John Kelly
Mrs. Quincy M. Romay
Winthrop Hardware
Beacon Press
This, That and Music
Harry A. Aronson
Woodside Hardware
Allen's Market
Murray's Specialty Shop
Mr. and Mrs. Irving H. Streeter
Lechtur's Cleaners, Inc.
Publix Shoe Repair
Winthrop News Co.
Centre Dress Shop
Gordon G. Fullerton
Dr. Leon Mayers, Optometrist
Mr. and Mrs. David Pike
Winthrop Centre Barber Shop
Kris-Nyte-Beauty Salon
Ralph L. Duplin
Mrs. Ralph L. Duplin
Don and Jay Beauty Salon
Mr. and Mrs. Carroll E. Lear
Mr. Samuel Kaufman
Buzzy
Edward A. Herland
Lt. Col. and Mrs. Best
Mr. and Mrs. William Ross
Helen E. Brown
Mrs. Harry T. Miller
Mr. and Mrs. Eben T. Colby
Edna R. Chalfant
Anne L. Hey
E. E. Macfarland
Norman J. Harron
G. R. Rand
Rt. Rev. Richard J. Quinlan
Herbert A. Permatteo
Helen Taylor
Homer's Candies
Winthrop Home Bakery
Shirley Hardware
Brill's Radio and Television
Delby's Spa
Louie's Barber Shop
Winthrop Drug Co.
Mr. and Mrs. Henry J. Grattan
Pioneer Food Store
Dr. Henry R. Bloom
Mr. and Mrs. George McEachern
Mr. Arthur Clark
Mrs. Victoria A. Stilwell
The Hayes Family
Vic Catoggio (Cushman's Bakery)
Mrs. Frederick Laidlaw
Audrey Trask
A Friend
Sybil J. Goldschmidt
Molleah Bower
A Friend
Mr. and Mrs. Hyman Kagan
Mr. and Mrs. Herbert Cannon
Mr. and Mrs. A. Goldschmidt and Family
Paul and Marcia Epstein
Kurt Greenhut
Mr. and Mrs. Leonard Wolfson
Mr. and Mrs. J. A. Rosenbaum
Mr. and Mrs. Morris Bloch
Mr.and Mrs. Charles Gladstone
Lillian H. Sterman
Dr. and Mrs. Charles Liberman
Ruth B. Swift
Mr. and Mrs. Orrin C. Davis
Mr. and Mrs. Earl Petersen
Elaine A. Regan
Mr. and Mrs. T. J. Connolly
Mr. and Mrs. Walter G. Baker
Mrs. Mary C. Fay
Mr. and Mrs. H. J. Nelson
Mr. and Mrs. John B. Peters

LANG'S SHOE STORE

6 SOMERSET AVENUE

Shirley Hardware Co.

Leading Makes of Paint (Du Pont) and Hardware

472 Shirley Street

Opposite Washington Avenue

Telephones:

OCean 3-2050 OCean 3-2051

Compliments of

MARCUS MEN'S SHOP

28-32 Woodside Avenue

OCean 3-0603

OCEAN 3-7195

Ocean Spray Delicatessen

152 SHIRLEY STREET

WINTHROP

Delicatessen — Dairy Products

Fresh Bread and Rolls

Compliments of

PEARL'S BAKERY

309 Shirley St. Winthrop

OCean 3-3263

STOVER DRUG

The Prescription Store

Max Sherman, Proprietor

480 Shirley Street

OCean 3-0330, 3-0480

Brill's Radio & Television

Home and Auto Radios

The BEST in TELEVISION

"You Can Hear and See the Difference"

MYER BRILL, '36

467 Shirley Street OCean 3-3544

Compliments of

A FRIEND

Est. 1909

For the Best in

CANDIES and ICE CREAM } **Made in Winthrop**

also delicious snacks at our fountain

SHOP AT HAM'S

79 Jefferson Street
WINTHROP CENTRE
OCean 3-0760

50 Crest Avenue
WINTHROP HIGHLANDS
OCean 3-3380

SPECIAL DIE PINS AND RINGS

OVER 50 YEARS IN BUSINESS

DORRETY OF BOSTON

Official Jeweler for Winthrop H. S.

FACTORY AND OFFICE
AT 387 WASHINGTON STREET

More Friends of the Echo

Mr. and Mrs. Grafton A. Wood
Mr. and Mrs. Charles D. Morgan
Mr. and Mrs. Willard E. Noyes
Mr. and Mrs. Herman M. Heaton
Mrs. Nelson P. MacKenzie
Mrs. John D. DiMento
A Friend
Mrs. J. Parker Eddy
D. Leo Sullivan, Jr.
Robert E. May
Mr. and Mrs. Walter C. Benson
Mr. and Mrs. Wilfred M. Bennett
Mr. and Mrs. Peter W. Princi
Mrs. Francis Rau
Mr. and Mrs. Arthur C. Cotter
"Charley" Saben
George C. Wey
Florence T. Key
Mrs. Rose Francis Helling
J. F. Collins
Homer S. Hitchins
J. W. Johnston
Edward B. Flaherty
H. G. Johnson
John E. Wennogle, Jr.
J. Vaughan, Jr.
Frank Cunningham
Mr. and Mrs. Samuel Burstein
Phyllis and Wendy Cohen
M. Wolfgang, Jewelers, Inc.
Mr. and Mrs. C. Wallace
Newman's Drug Store
Charles E. Beattie, Jr.
Mr. and Mrs. Louis H. Zellick
Dorothy Trainor
Mr. and Mrs. Robert McLeod
Warren E. Steinbach
Miss Carolyn M. Hersey
Miss Margaret Kirk
Robert Leibacher
Mr. and Mrs. John W. Farmer
Scores Tailor Shop
Mr. and Mrs. Samuel Carpenter
Ocean Chapter AZA No. 644
Ellen T. O'Maley
Mr.and Mrs. Lawrence S. Burke
Burton K. Saffe
Jack and Marion
Mr. and Mrs. Wilbur O. Colby
Tom Knudson
David Bennett
Dotty, Sheila, Pete "52"
Mrs. Philip C. Vitagliano
Mr. and Mrs. Richard Egan
Corinne and Ann "52"
Angela Ruggiero
Mr. and Mrs. Arthur W. Dalrymple
Mrs. F. C. McNaught
Mrs. Austin G. Jackson, Jr.
Mrs. Jennie O'Keefe
Mrs. Edward J. Flynn
Mr. and Mrs. Austin G. Jackson, III
"Jewels"
Mrs. Alfred B. Marsh
Mr. and Mrs. J. T. Wall, Jr.
Mr. and Mrs. R. C. Hanna
Lt. Col. and Mrs. Leslie L. Miller
Mr. and Mrs. Albert W. Lounsbury
Barry M. and Lorraine Y.
Mr. and Mrs. Roger W. Dodd
Mr. and Mrs. M. Yavner
Mrs. John Fahey
Mr. and Mrs. Edward Nowak, Sr.
Mr. Gordon Needleman
Arnold Mark Rosenblatt
Mr. and Mrs. William C. Starr
Willie's Kosher Market
Andrew L. Benson
Murray Breeze
T. W. Atkinson
Maurice F. Moriarty
Clifford L. Wright
Bobo Davis
J. Albert Gilmore
George J. Fitzgerald
David V. Priddle
Edward J. Rowen
Mr. and Mrs. Lawson
Miss Louise E. Mills
James W. Anderson
Mrs. Myron W. Tewksbury
Augusta Floyd
Lincoln Market
Mrs. Jessie F. MacWhorter
Mr. and Mrs. Ralph Ford
Mr. and Mrs. Paul S. MacWhorter
G. F. McDuffee, Jr.
Mr. and Mrs. Jerrol Vickerson
Mr. and Mrs. Daniel J. Connell
Mr. and Mrs. James W. Tallent
Mr. and Mrs. Stuart Jackson
Susan Michaelson
Maiolino Bros.
Louie's Market

More Friends of the Echo

Mr. and Mrs. Maurice Mitchell
Mr. and Mrs. Hyman Smith '32
Rosy, Ruthie, Doreen
Mr. and Mrs. Leon Novins
Hortense Teixeira
Frank Redmond
Claire E. Jackson
Mr. and Mrs. Mathew Kemler
Robert Wells
Mr. and Mrs. Laurence W. C. Emig
Mr. and Mrs. William McLaughlin
Mr. and Mrs. Walter Murray
H. G. Roberts
Martha D. Care
Joseph R. LeBlanc
Mr. and Mrs. Maurice Kirby
Mr. Herbert Cohen
Duddy's
Risa Gale Rudgin
Mr. and Mrs. Wm. M. Miller
A Friend
Mr. and Mrs. A. Korins
Mr. Harry Rudgin
Mr. and Mrs. Max Kramer
Mr. and Mrs. William Brown
Morris and Hy
Preston L. Chase
Mr. and Mrs. Philip Swartz and Family
Vivian Swenson
Mr. and Mrs. Abe L. Abrams
Marjorie A. Thorne
Mr. and Mrs. Matthew J. Lambert, Jr.
Roy S. Nott
Mrs. Phillips
Mr. and Mrs. Thomas Gannon
Miss M. Josaphine Halsall
Mr. and Mrs. Martin Frank
Mr. and Mrs. Leo Warshaw
Mr. and Mrs. Nathan Blumsach
Mr. and Mrs. Barnett S. Zetzel
Mr. and Mrs. William H. Kugell
Mr. and Mrs. Thomas Piscopo
Mr. and Mrs. Jacob Groman
Mr. and Mrs. S. Katz
Mr. and Mrs. Samuel Lederman
Mr. and Mrs. Joseph Hirsch
Mr. and Mrs. Harold Rozen
Mr. and Mrs. Selwyn Cohen
Mr. and Mrs. William J. Pepicelli
Mr. and Mrs. Moseley Rowe
Mr. Thomas J. Colbert, Jr.
Ralph's Fish Market
The Allens
John Cioffi
Esther and Lawrence Frisone
Miss Lucille Smith
Miss Dorothy Sharples
Mr. and Mrs. John H. Fenton, '24
Mr. and Mrs. Francis R. Boudreau
Mr. and Mrs. A. P. Westman
Mr. and Mrs. John P. Cataldo
Eleanor S. Newton
George S. Rutherford
Frank A. Brugman
Ace Oil Burner Company
M. Patricia Perrault
Mr. and Mrs. W. E. Kaufman
Bill Lockyer, Barry Kaufman
Mrs. Alden W. Tewksbury
Mr. and Mrs. Charles A. Hagman
Mr. William Cahill
Mr. and Mrs. Arthur J. O'Maley
Mrs. Aubrey F. Jennings
Lillian F. Sanby
P. A. McGreenery
Mr. and Mrs. J. H. MacDonald
Mr. and Mrs. J. Timpone
Mr. and Mrs. B. A. Little
A Friend
Mrs. Wendell Hodgkins
Miss Anna L. Peters
Selma Sherr
Mrs. Alice H. Weiner
Mrs. Louis Rudginsky
Mr. and Mrs. Morris R. Risman
Ellen Kiernan
Mr. and Mrs. Victor Shulman
Mr. and Mrs. Mayo Kaan
A Friend
Miss Shirley Borenstein
Miss Marian E. Phinney
Miss F. Ruth Hewitt
Mr. and Mrs. Maurice J. Berkman
Mr. and Mrs. Walter F. Haley
Debbie and Dickie Bock
Steven Shuman
Mr. and Mrs. Morris C. Risman and Family
I. W. Ellsworth
Carl A. Johnson
Gordon B. Connor
Eunice Freedman
Mrs. Edward A. Finn
Mr. and Mrs. Frank J. McDonald

ELLIOT, WHITTIER & HARDY

(Eugene P. Whittier — Ernest E. Hardy)

Business Established 1882

REAL ESTATE — Sales, Rental, Care and Management

INSURANCE — Fire, Liability, Plate Glass, Burglary, All Automobile Lines, Life, Accident and Hospitalization

73 JEFFERSON STREET, WINTHROP

Telephone OCean 3-0539

FRED E. MILES

Chrysler - Plymouth

Sales and Service

BOWDOIN STREET

Corner Main Street

WINTHROP 52, MASS.

OCean 3-2992

CHARLES L. HAZELTON & SON, INC.

General Stevedores ***Lightering***

178 BORDER STREET

EAST BOSTON 28, MASSACHUSETTS

Telephones: EAst Boston 7-1800 OCean 3-3768

J. Z. PHARMACY

3 Woodside Avenue, *Corner* Pauline Street

Prescriptions a Specialty

Phone OCean 3-3130

Hospital Beds — Wheel Chairs — Crutches

Canes — For Sale or Rent

An Invitation to Beauty

With a ROOSEVELT PERMANENT

Prices **$5.50** and up

INCLUDES SHAMPOO, WAVE and CUT

All ROOSEVELT Permanents Under Manager Discepolo's Original, Exclusive and Guaranteed Solutions.

Call NOW for your appointment

ROOSEVELT BEAUTY SHOPPE

Closed Wednesday at 1:00 P.M.

319 SHIRLEY STREET At Pearl Avenue

Telephone OCean 3-0420

Shirley Street Fish Market

FRESH FISH DAILY

ALSO

Fried Fish and Chips to Take Out

FREE DELIVERY

515 SHIRLEY STREET

Tel. OCean 3-3217

OCEAN 3-2519

THIS, THAT & MUSIC

Records — Popular and Classical

Sheet Music

90 JEFFERSON STREET

WINTHROP 52, MASS.

Lending Library Greeting Cards

OCEAN 3-7191

CAL'S AUTO REPAIR CO.

Complete General Repairs

Body and Fender Work

5 REVERE STREET

WINTHROP, MASS.

Cal Kalishman

MIKE'S BARBER SHOP

328 Shirley Street

Winthrop, Mass.

ARKIN'S MEN'S SHOPS

Men's stylists from Broadway to you

Drop in and get acquainted

East Boston — Revere — Lynn

AL'S KOSHER MARKET

Fresh Killed Poultry

351 Shirley Street, Winthrop

OCean 3-1392

FREE DELIVERY

SWETT'S MARKET, inc.

Alps Sportswear Manufacturing Co., Inc.

65 Bedford Street

Boston, Mass.

for **HER** ✡✡✡ THE PERFECT ✡✡✡

Anniversary — Birthday
REMEMBRANCE

Belcher's Flowers

203 WINTHROP STREET
WINTHROP, MASS.
Phone: OCEAN 3-2448

it's the "Know How"

Years of experience in serving thousands and thousands of Undergrads have given Kennedy's the "Know How," so important to all high and Prep school men. That's why — season after season — Undergrads come back to Kennedy's for their every clothing need.

KENNEDY'S
UNDERGRAD SHOPS

BOSTON • PROVIDENCE • WORCESTER
SPRINGFIELD • HARTFORD • BROCKTON
FRAMINGHAM

KAPLOW'S CREAMERY

Groceries, Fruits, Vegetables, and Fish

Fresh Creamery Products

OCean 3-1747

301 SHIRLEY STREET

NATIONAL "D" STORES

291 Shirley Street
Winthrop, Mass.

S. Baron, Prop.

OCean 3-1001

FREE DELIVERY

SAM SMITH

The Old Reliable Tailor

466 Shirley Street

Established 1907

Tel. OCean 3-1167-M

Winthrop Hardware Co.

193 Winthrop Street

OCean 3-1930

Moore's Paint — Housewares

TASTETTE SHOP

353 Shirley Street

Winthrop, Mass.

Tel. OCean 3-7001

Unique Cutting and Styling

75 JEFFERSON ST., WINTHROP CENTRE

OCean 3-2081

donn & jay

Your hair has been cut by all the rest
Now have it cut by the best

1678 COMMONWEALTH AVE., BOSTON

LOngwood 6-9106

For Discriminating Women

Dr. Frederick W. Stone

Optometrist

11 BELLEVUE AVENUE
WINTHROP, MASS.

Day or evenings by appointment

Phone OCean 3-3435

Resident of Winthrop over 45 years

Those who use our service
ECHO the praises of

Launderbest

Self-Service Laundry

15 Woodside Avenue
Winthrop Centre

Compliments of

EVAN'S KITCHEN

Compliments of

CURTIS L. HICKS

REALTOR

56 WOODSIDE AVENUE

OCean 3-3068

G. R. RAND

EXPERT WATCH, CLOCK AND JEWELRY REPAIRING

Watches, Lockets, Crosses and Billfolds

4 SOMERSET AVENUE

OCean 3-2550

ARTHUR'S SHOES

16 BARTLETT ROAD

WINTHROP CENTRE

OCEAN 3-0808-J

BELL SHOPS

Famous for

Hosiery — Handbags — Lingerie
Gloves — Blouses — Corsetry
Sportswear

"AT THE CENTER"

OCean 3-3550

Robert J. Cherenson '45

W. H. RUTTLE
Florist

9 BARTLETT ROAD

BYRON R. WASSON, Prop.

Telephone OCean 3-0030

REILLY'S PHARMACY

Thomas E. Reilly, Reg. Pharm., Prop.

PRESCRIPTIONS : DRUGS

Free Delivery Service

Opposite Town Hall Telephone OCean 3-1903

Compliments of

The Spinning Wheel

2 SOMERSET AVENUE

Greeting Cards : Library
Novelties : Gifts

BROWN'S REXALL DRUG

CARL H. RAVICH, Ph.G., *Reg. Pharm.*

PHARMACISTS and CHEMISTS

Since 1895

214 WINTHROP STREET

Telephone OCEAN 3-1500

FOR WINTHROP HIGH

NEWS AND SPORTS

THE WINTHROP TRANSCRIPT

"Winthrop's Leading Weekly"

ANDREW P. QUIGLEY
Publisher

ROBERT S. REMER, '36
Editor

Compliments of

A FRIEND

In the Long Run . . . .

You and your friends will prize the portrait that looks like you — your truest self, free from stage effects and little conceits.

It is in this "long run" photography that PURDY success has been won. Portraiture by the camera that one cannot laugh at or cry over in later years.

For present pleasure and future pride protect your photographic self by having PURDY make the portraits.

Pleasing Portraits!
Prompt Service!
Right Prices!

Means Satisfaction Guaranteed!

PURDY

160 TREMONT STREET, BOSTON

OFFICIAL PHOTOGRAPHERS W. H. S.

CLASS OF 1952

Special Discount Rates to All W. H. S. Students